The Pine Cone

Richard Frye

Digitized by the Internet Archive
in 2024 with funding from
North Carolina Digital Heritage Center

https://archive.org/details/pinecone195304gree

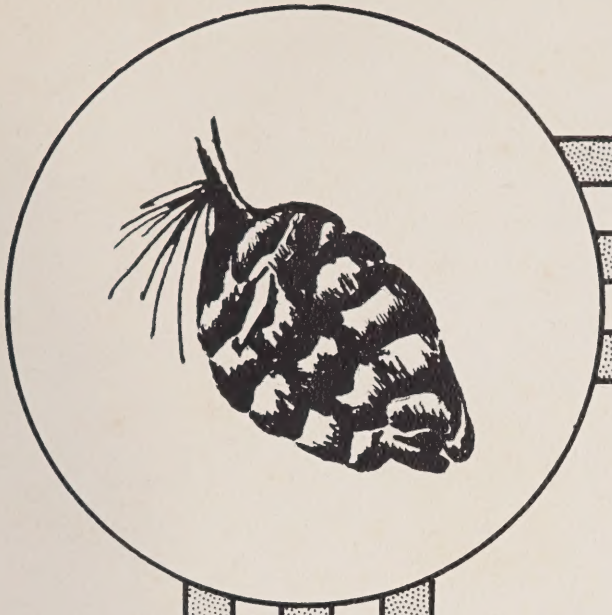

1953

The Pine Cone

VOLUME IV

Published by

THE ANNUAL STAFF

GREENWOOD SCHOOL

Lemon Springs, North Carolina

Dedication

We, the student body of Greenwood High School, dedicate with deepest pleasure this year's edition of "The Pine Cone" to a most understanding and beloved group--the Faculty. We feel that no teacher can realize our warm appreciation for the countless contributions that each has given to our lives through his patient teaching, leadership and friendliness. To express, in a small way, our love for each of them, we would like to take this opportunity to present to them our '53 annual. It is our hope that each of us in the future will prove his worth.

Year Book Staff

First row: Bobby Lynn Riddle, Joye Tippett, Co-Editors; Ruth Key, Assistant Editor; Luretia Bullis, Business Manager; Peggy McLendon, Assistant Business Manager; David Burge, Circulation Manager; Mozelle Douglas, Royce Tippett, Jean Holt, Typists; Bobby Blue Hall, Artist; Doris Cameron, Junior Class Representative; Elizabeth McLendon, Freshman Representative; Sylvia Coggins, Wyatt Upchurch, Sports Editors; Zelda Tillman, Snapshot Editor, Mrs. Cooper, Advisor.

Faculty

THAD N. FRYE
Principal

RUTH MASSEY
Librarian

JOE D. KELLY
Physical Education
Science

WALTER E. ERRANTON
English
Social Studies

L. F. MEADOR
Agriculture

ALICE MATTHEWS
Home Economics

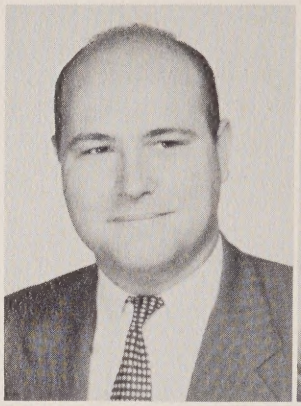

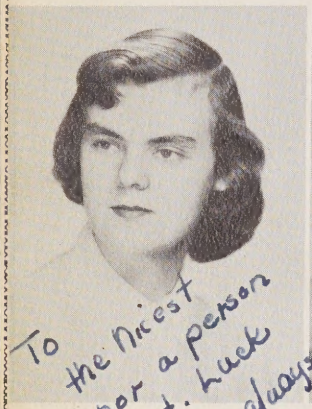
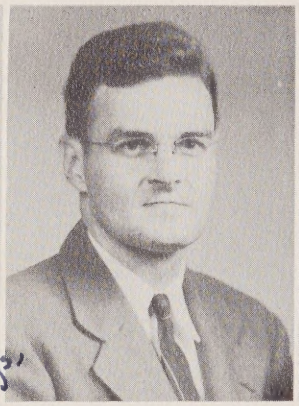

To the nicest neighbor a person could want. Luck and best wishes always,
Ethel McNeill

ETHEL McNEIL
Public School Music

JOHN N. JONES
English
French

CHARLES N. GARRETT
Eighth Grade

Best wishes,
Charles N. Garrett.

CATHERINE BEAN
Seventh Grade

ALLEAN MEADOR
Seventh Grade

RUTH COOPER
Commerce
Health

Good Luck!
Mildred Craven

OLLIE A. PURVIS
Mathematics

OCTAVIA S. SMITH
Piano

MILDRED CRAVEN
Eighth Grade

CLASSES

Prophecy

Well, I guess it is because I am such a big dreamer that they chose me to foretell the Class Prophecy. My, I am so sleepy. I think that I shall go visit the sand man to see what great vision he has in store for me.

Ah! Mary Frances Garner and Gray Matthews are going to see the premier of their first big hit, "Just Room For Two." I bet they have just beaucoups of fans.

Johnny Phillips and Ray Baker are just getting prepared to get into action. They are polishing up their mighty race cars for the grand Indianapolis "500" speed-way, and guess what? I cannot see any speedometers on their cars, either.

This big football stadium is the highlight of many fans. I can see why. Gilmer Lankford and Lawrence Simpson are just coming on the field, and you guessed it. Patsy Shinault is leading the eager group in a cheer.

The Metropolitan Art Institute has been made more famous since Bobby Lynn Riddle and Jerry Medlin took over. Bobby, is a professor; and Jerry is his assistant. I see that they are very satisfied in their work.

Oh! Those two evening dresses are just beautiful. I shall have to get closer to see them. It is hard to believe my eyes; but yes, the models are Betty Jo Blakeley and Kay Frances Jeffers. I know Madge Hancock would have been with them, but she is too busy looking after her husband--(Buster).

Greenwood School looks much different from what it did ten years ago. No wonder, I see Robert Lovick has taken over the principalship and Melvin Upchurch has taken over as coach. I can see the scoreboard after the team's first game. I reads 26 to 0 in favor of Greenwood.

Jean Holt and Max Matthews are just appearing on the big span of ice in the Ice Capades of 1965 in Hollywood, where they will do the wittiest act of the show. I would like to linger, but my vision is changing; and I see Wyatt Upchurch talking to the Blue Devils of Duke. Giving them pointers, also, is Luretia Bullis--the Sweetheart of the team. I just know they could not loose.

Ah! Woman's College, and who could be here? Yes, Joye Tippett is sitting behind the Dean's desk, while Carol Cameron is teaching French. Mozelle Douglas is nursing the sick students. I know that the students never have to worry.

I now see a large ship that is lifting anchor and heading for England. I see two familiar faces. Nancy Spivey and Priscilla Stone are going to visit their husbands.

What does this big airport mean? Here comes a huge plane, and I cannot believe it! Billy Stanley and Lynn Rogers are the pilot and co-pilot. Their stars signify that they are Generals in the Air Force.

Extra! Extra! Read all about it! The co-editors of the New York Times are now William Stutts and Royce Tippett.

I now see a scene at Niagara Falls. Who could be here? None other than Mary Ruth Key and Norma Jean Wood. It is not hard to guess that they are on their honeymoon with their respective husbands.

A popular beauty salon in Greensboro comes into view. Who is the proprietress? She is no other than Dorothy Stone. Her practice during school days made her the best.

I now see the setting going up for the first seasonal showing of THE LOST COLONY and who is helping with the directing? No, this could not be. I think that I am looking in a mirror--my vision is fooling me. I had better wake up and go back to reality.

Bobbie Jean Layne

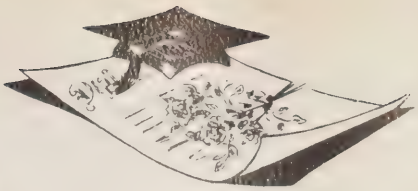

CLASS FLOWER
Rose

CLASS COLORS
Navy Blue and White

Senior Class Officers

President - CAROL CAMERON
Vice President - JERRY MEDLIN
Secretary - ROYCE TIPPETT
Treasurer - GILMER LANKFORD
Reporter - WYATT UPCHURCH

CLASS MOTTO
"Nothing is impossible to the willing heart."

Mascots
GARY COX
LINDA CUMMINGS

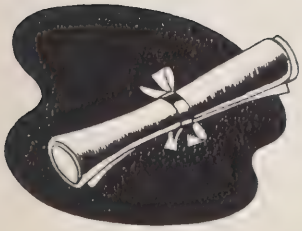

Seniors

RAY EVERETT BAKER
"Pretty Boy"
"Changed not in kind, but in degree."

BETTY JO BLAKELEY
"Jo"
"There's a time for all things."

FRANCES LURETIA BULLIS
"Lulu"
"A hope beyond a shadow of a dream."

EDITH CAROL CAMERON
"Carol"
"Everything comes if we wait."

MOZELLE MARIE DOUGLAS
"Modie"
"Memory is the diary that we all carry with us."

MARY FRANCES GARNER
"Frankie"
"Bad in the best, though excellent in neither."

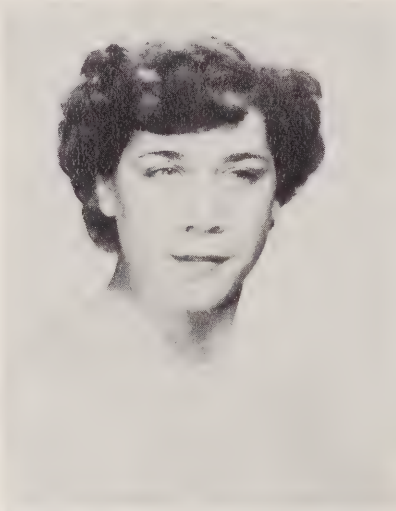

MADGE MARIE HANCOCK
"Madgie"
"Now for good luck, cast an old shoe after me."

DOROTHY JEAN HOLT
"Pug"
"Choked with ambition of the meaner sort."

Seniors

KAY FRANCES JEFFERS
"Kay"
"As merry as the day is long."

MARY RUTH KEY
"Ruthie"
"The very pink of perfection."

GILMER RAY LANKFORD
"Fritz"
"When my love says she is made of truth;
I do believe her yet I know she lies."

BOBBIE JEAN LAYNE
"Bobbie"
"To do a great right, do a little wrong."

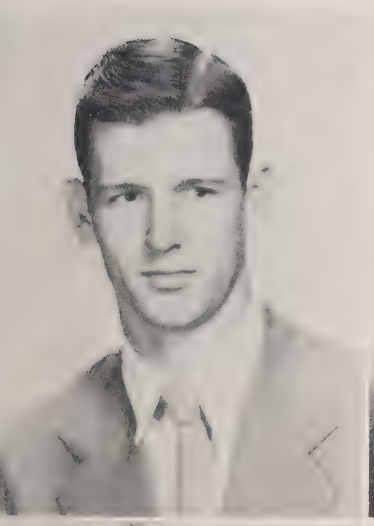

ROBERT WAYNE LOVICK
"Bob"
"Men of few words are the best men."

ALLEN GRAY MATTHEWS
"Gray"
"A proper man, as one shall see in a
summer's day."

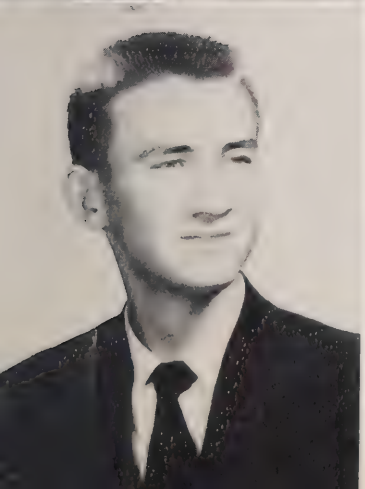

MAX GRIFFIN MATTHEWS
"Curly"
"I believe in taking life easy."

JERRYLINE ALICE MEDLIN
"Jerry"
"Smile with intent to do mischief."

Seniors

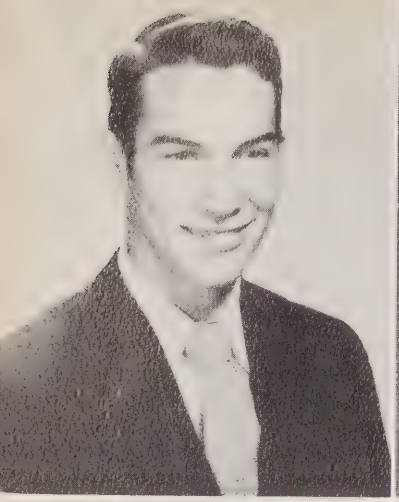

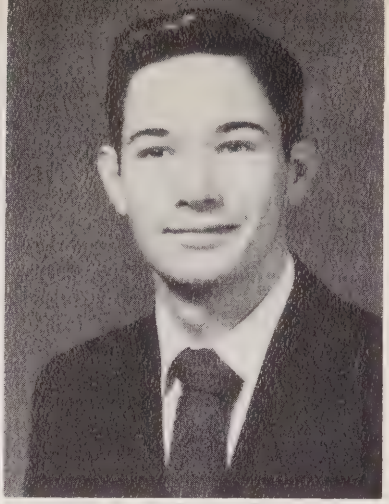

JOHN WALTER PHILLIPS
"Monk"
"Better late than never."

BOBBY LYNN RIDDLE
"Zeke"
"I am! Yet what I am who cares or knows?"

LYNN CASHION ROGERS
"Lynn"
"Don't crowd, girls, you will all get a chance."

PATSY SUE SHINAULT
"Pat"
"Love is the spirit compacted of fire."

LAWRENCE THOMAS SIMPSON
"Simp"
"To fish in troubled waters."

NANCY MARGARET SPIVEY
"Dink"
"A good heart's worth gold."

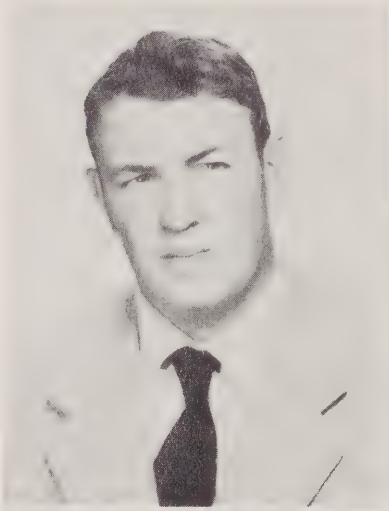

BILLY VAN STANLEY
"Rulebook"
"So prime, so swell, so nutty, and so knowing."

DOROTHY ALICE STONE
"Dot"
"The true beginning of an end."

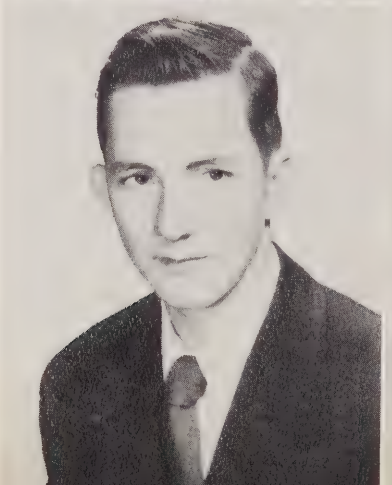

Seniors

RHODA PRISCILLA STONE
"Pris"
"Never leave that till tomorrow which can be done today"

WILLIAM GASTON STUTTS
"Bill"
"The best things come in small packages"

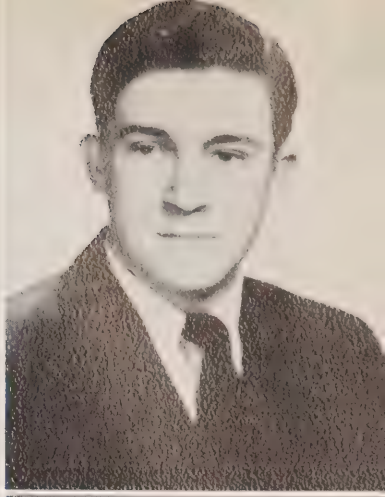

JOYE ELAINE TIPPETT
"Penny"
"Her ways are ways of peace"

ROYCE EDWARD TIPPETT
"Mustard"
"Silence gives consent"

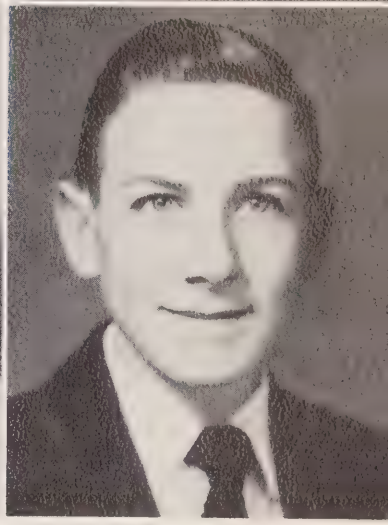

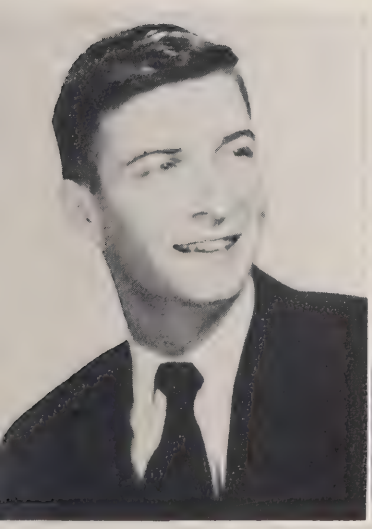

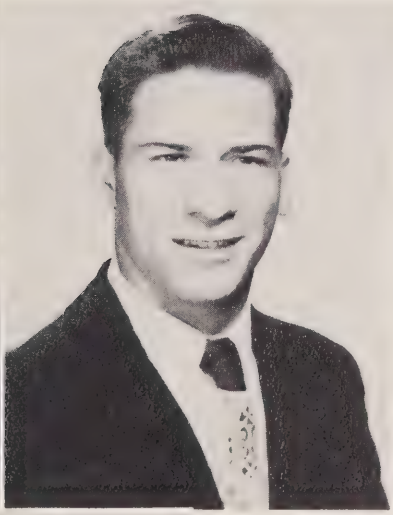

ALVAH MELVIN UPCHURCH
"Melvin"
"Women are meant to be loved not understood"

WYATT GRAY UPCHURCH
"Wolf"
"Time and the hour runs through the roughest day"

NORMA JEAN WOOD
"Jean"
"A time to keep silent and a time to speak"

Last Will And Testament

We, the Class of '53, in twelve individual and distinct parts, being ready to pass out of this sphere of education, in full possession of a crammed mind, well-trained memory, and almost superhuman understanding, make and publish this--our last will and testament.

I, Wyatt Upchurch, hoping that he will learn something besides talking, leave the "little store" to Howard Younginer.
I, Ray Baker, leave my dark curly hair to Eston Stutts. Take Care of it boy!
To Duncan McLeod, I, Lawrence Simpson, leave my ability to sing.
I, Jean Holt, will nothing as I have nothing to leave except my "gift of gab," and who wants that??
I, Madge Hancock, leave a red Dodge truck to one who is man enough to take it.
I, Kay Frances Jeffers, leave my dramatic talent to Sylvia Coggins.
I, Betty Jo Blakeley, take my happy smiles with me for further use.
I, Gilmer Langford, leave my place on the football team to David Burge.
To Martha Sanders, I, Joye Tippett, leave my neatness; but my knowledge I shall take with me.
I, Royce Tippett, leave my quiet ways to Pat Sherron and my height to Britt Taylor.
I, Johnny Phillips, leave my seat in summer school to some unfortunate person.
Reluctantly, I, Luretia Bullis leave my title as "Miss Greenwood High" to any fortunate girl and my black hair to Peggy Gaster.
I, Bobbie Jean Layne, leave my flirty ways to Janie Fulford, but my long legs I shall take with me to stride along in the future.
I, Mary Frances Garner, leave my "corner seat" in the Senior Class to some fortunate Junior. Apply early and avoid the rush!!!
I, Jerry Medlin, leave my well-worn expressions to anyone who could stand them; but my fondness for milk shakes I'll keep.
To Wayne Medlin, I, Gray Matthews, leave my fast driving and good looks.
I, Carol Cameron, leave my seat in the Beta Club to Roger Eads.
I, Mary Ruth Key, leave my ability to play basketball to Becky Nicholson.
To Martha Shaw, I, Billy Stanley, leave my many freckles.
I, Mozelle Douglas, leave my big blue dreamy eyes and sweet smile to Johnny Gaines.
I, Bobby Lynn Riddle, leave my ability to paint backdrops to Faye Bullis; but my many posters I take with me for future advertisement.
To Ada Layne, I, Lynn Rogers, leave my pug nose. Don't harm it!!!
I, Patsy Shinault, leave my good looks and my ability to get along with people to Nancy Blakely.
I, Norma Jean Wood, leave my quiet ways to Arliss Upchurch; but my horn-rimmed glasses I take with me for further use.
I, Robert Lovick, leave my short-trimmed haircut to Bobby Nixon.
I, Dorothy Stone, leave my ability to get along with people to Gilbert Riddle.
I, Priscilla Stone, leave my seat in the library to some green freshman.
I, Nancy Spivey, leave my musical interest and my love for skipping class to Kay Southard.
I, Melvin Upchurch, leave my position as driver of bus 19 to Billy Yow.

To the Junior Class, we leave any stubs of pencils, erasers or scraps of paper that we may have left behind us in the excitement and haste of gathering up our cherished treasures for the last time. May you feel free to make use of them.

To the faculty, we give and bequeath, a sweet and unbroken succession of restful nights and peaceful dreams. It has been a hard strain on them, for Seniors are said to be at all times and under all conditions, just as full of life as dignified.

CLASS FLOWER
Pink Carnation

CLASS COLORS
Aqua and Petal Pink

Junior Class Officers

President - DAVID BROOKS
Vice President - SYLVIA COGGINS
Secretary-Treasurer - ZELDA TILLMAN
Historian - ETHEL YOW
Reporter - MARTHA SHAW

MOTTO
"The elevator to success is closed--take the stairway."

Juniors

FAYE BLAKELEY

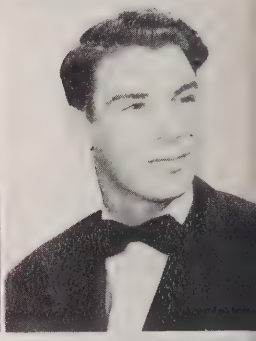

NANCY BLAKELEY
DAVID BROOKS

WADE BUTNER
DORIS CAMERON
WELDON CHILTON

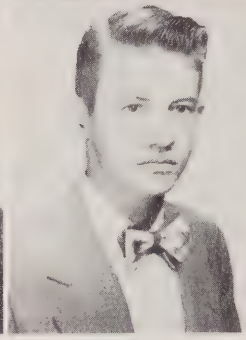

SYLVIA COGGINS
VERA MAUDE COLE
MYRMAN COLE
EDNA COLLINS

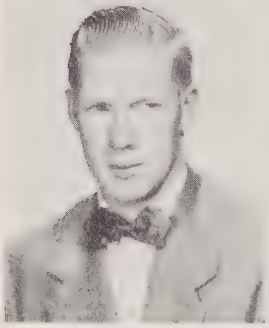

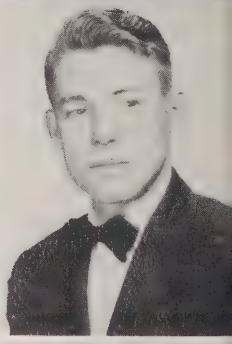

CECIL FARMER
GENELLE GODFREY
JOYCE HARRISON
JOE BILL JOHNSON

PHILLIP MADDOX
WILLENA MATTHEWS
CAROLYN McDUFFIE
PEGGY McLENDON

Juniors

DUNCAN McLEOD

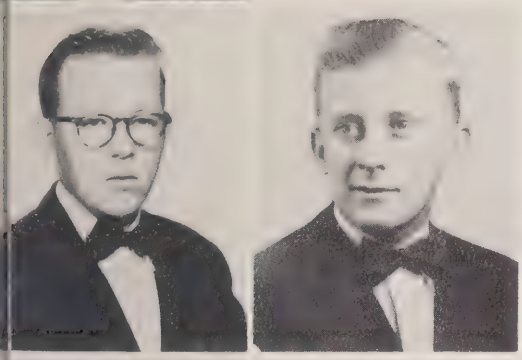

WAYNE MEDLIN
BOBBY NIXON

BARBARA SUE OLDHAM
JUNE PERKINS
MARTHA SHAW

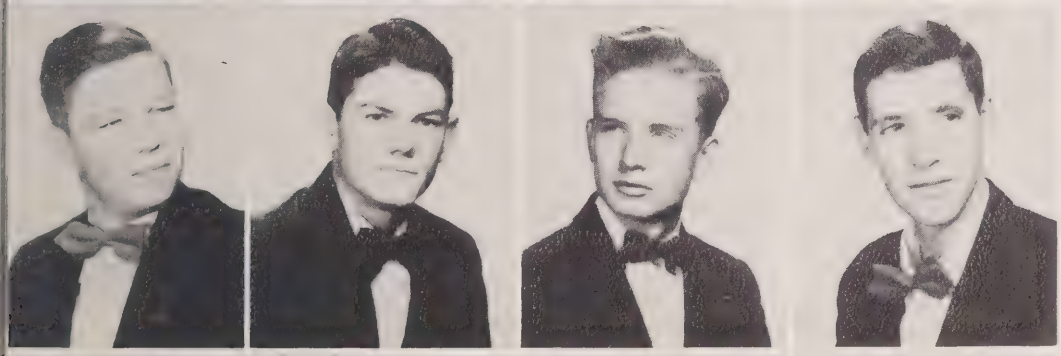

PAT SHERRON
LEON SPIVEY
TERRY STONE
BRITT TAYLOR

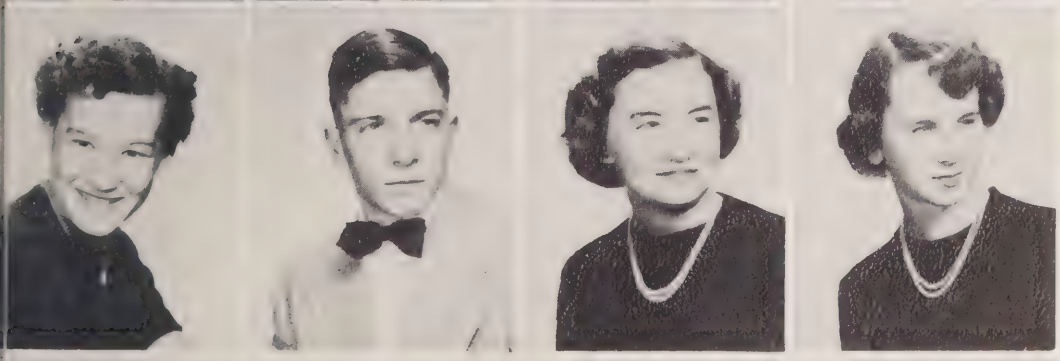

ZELDA TILLMAN
ARLISS UPCHURCH
SHIRLEY WILLETT
LAURA ANN WILLIAMS

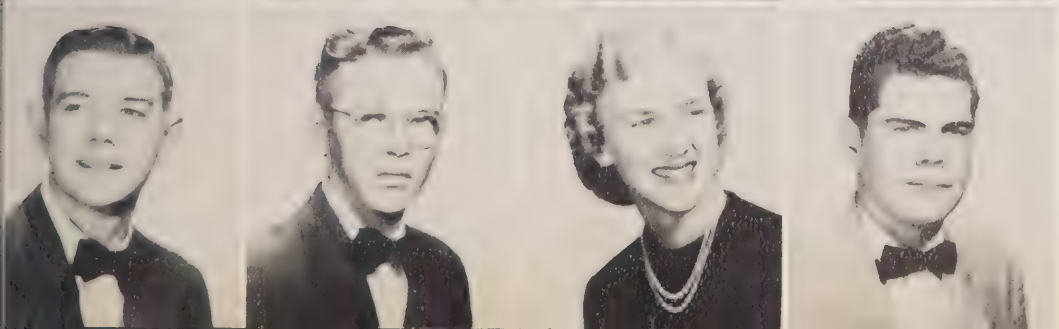

HOWARD YOUNGINER
BILLY YOW
ETHEL YOW
M. D. YOW

Sophomores

CLASS OFFICERS

Wanda Jeffers- - - - - - - - - - - - - - - - President
Kay Southard- - - - - - - - - - - - - Vice President
Joyce Griffin- - - - - - - - - - -Secretary-Treasurer
Gearl Dean Coley- - - - - - - - - - - - - - Reporter
Harold Chilton- - - - - - - - - - - - - - - -Reporter

Robert Branson
Mary Lily Bryant
Faye Bullis

Linda Clark
Sue Coleman
Gearl Dean Coley

Vera Mae Freeman
Janie Fulford
Johnny Gaines

Hal Butner
Shirley Carter
Harold Chilton

Blennie Douglas
Roger Eads
Dermont Farmer

Peggy Gaster
Joyce Griffin
David Hoffman

Sophomores

CLASS COLORS: Wine and White
CLASS FLOWER: White Rose
MOTTO: "Where there is a will there is a way."

Lynn Holder
Wanda Jeffers
Beverly Johnson

Catherine Murchison
Rebecca Nicholson
Mary Virginia Owens

Gilbert Riddle
Martha Sanders
Edith Ritter

Ada Layne
Dennis Maddox
Betty Rae Mauldin

Maureen Parker
Bill Perkins
Charles Poindexter

Kay Southard
Janice Spivey
Bobbie Lou Stout
Adalene Yow

Freshmen

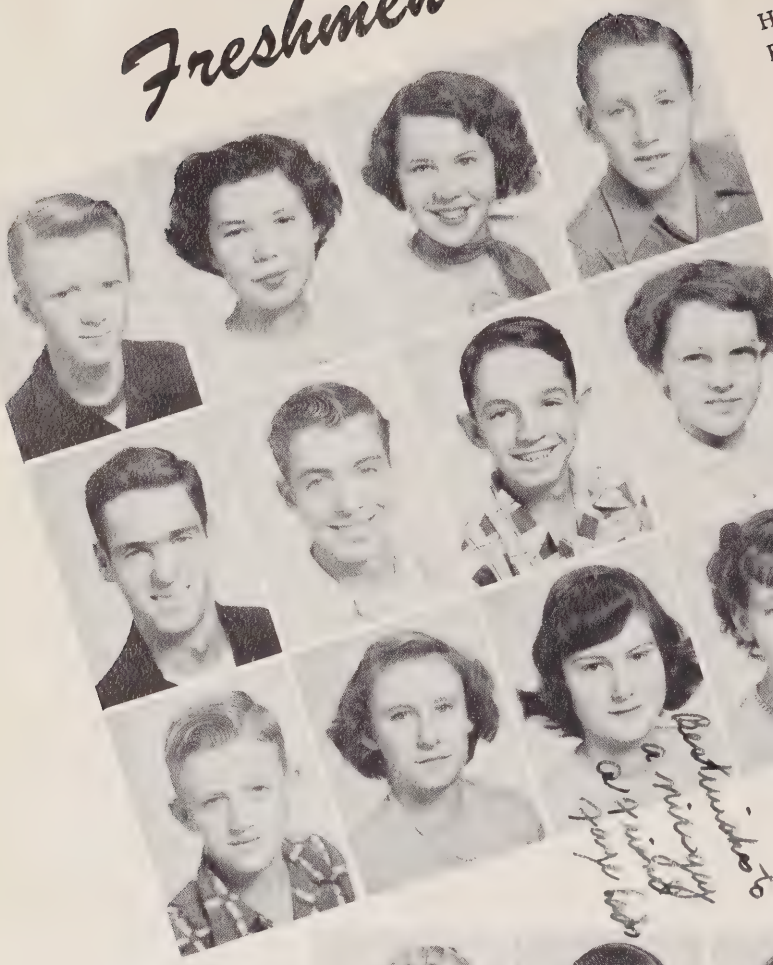

Harold Adams
Byerly Boswell
Linda Boswell
Jimmy Brown

David Burge
Newlin Coffer
Jerry Coggins
Norma Jean Cole

Wayman Cole
Edna Ann Douglas
Faye Eads
Aurelia Ellis

Best of luck always. Adrielle

Best wishes to a nice guy and swell pal, Faye

Nelson Frye
Charles Hall
Janet Hardy
Hayden Harrison
Shirley Harrison

Betty Haymore
Shelby Hickman
Doris Hodges
Bonny Jean Holder
Katherine Hughes

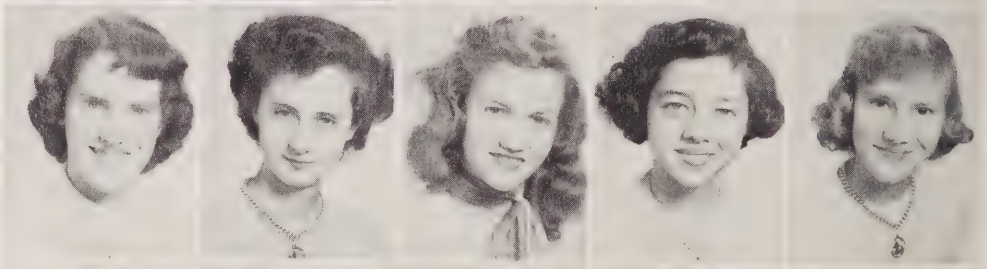

Jimmy Jackson
Joel Jackson
Bobby Johnson
Ray Johnson
Janice Maddox

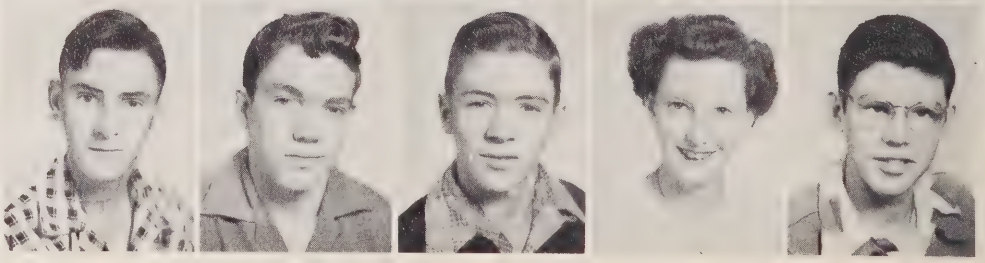

Freshmen

CLASS OFFICERS

President
Shelby Hickman

Vice President
Harry Wicker

Secretary
Norma Jean Cole

Treasurer
Betty Haymore

Reporters
Frances Wilkie
Eston Stutts

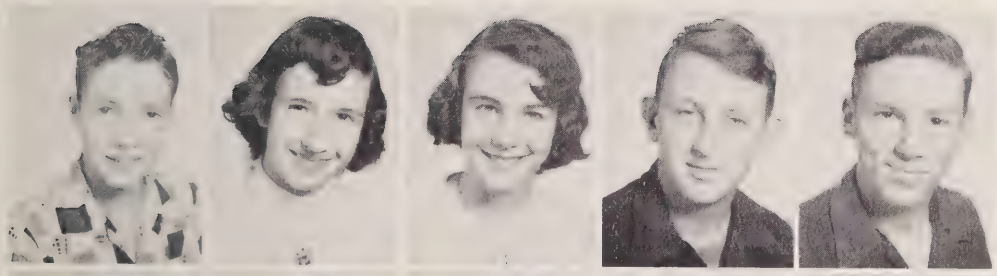

Troy Matthews
Elizabeth McLendon
Judy Sharpe
Earl Simpson
David Spivey

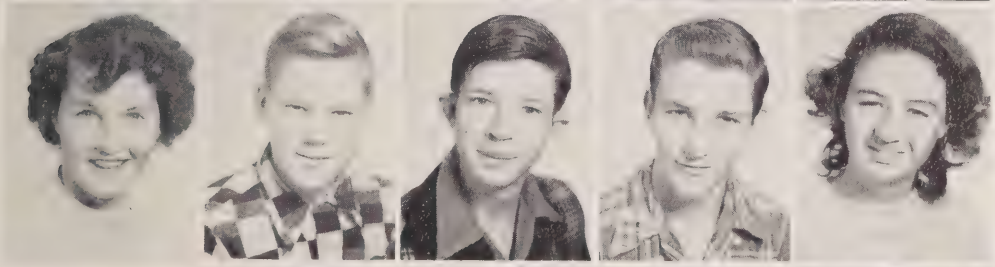

Genelle Spivey
David Stewart
Eston Stutts
Billy Truelove
Lucille Todd

Carl Walker
Frances Wilkie
Edna M. Williams
Inez Williams

CLASS COLORS: Navy and White

CLASS FLOWER: Yellow Rose

Eighth Grade

First row: Joseph Allen, Louise Arnold, Mae Rene Bodenhamer, Jerry Blakeley, Bobby Bryant, Nellie Calcutt, Harold Cameron, Bobbie Jean Carter, Wilma Carter, Glenda Coffer. Second row: Sara Coggins, Mollie Coggins, Wayne Coggins, Ellen Ann Cole, Gleen Coley, Rachel Cook, Dale Cox, Charles Edwards, Betty Sue Farrell, Richard Frye. Third row: Nick Gaster, G. W. Godfrey, Lathan Gwyn, Bettie Hall, Phyllis Hancock, Billy Ray Holt, Leland Jackson, Carolyn Jones, Grace Jones, Wade Layne. Fourth row: Gilmer Laws, Aubrey Matthews, Barbara Jane Matthews, Zelton Matthews, Bobby McDuffie, Rachel Ann McLeod, Lou Anne Oldham, Marshall Parvin, Faye Perkins, Marquetta Poole. Fifth row: Bertha Lee Rogers, Joyce Sauls, Rebecca Jo Sharp, Horace Spivey, Ruby Spivey, Curtis Stewart, Malcolm Stone, Lewis Taylor, Joanne Terry, Lee Ray Thomas. Sixth row: Tommy Thomas, Arthelia Tillman, Warren Tillman, Flora Todd, Leon Todd, Leon Venable, Max Wofford, Lois Warf, Betty Mae Wicker, Joyce Wood. Seventh row: Mary Ellen Wood, Pauline Wood.

Seventh Grade

First row: Fred Branson, Jerry Brown, Bobby Bullard, Gary Bullard, Jimmy Butts, Boyce Carroll, Linda Coggins, Mark Coggins, Joyce Cole, Faye Douglas. Second row: Mary Sue Fore, Robert Freeman, Harold Godfrey, Mary Ann Griffin, Glenn Hall, Robert Hall, Buddy Hall, Jeanette Harrington, Alma Haymore, Yvonne Haymore. Third row: Shelby Heath, Nancy Holder, Betty Jean Johnson, Clayton Jones, Layton Jones, Wanda Kimball, E.J. Layne, Earnestine Lemons, Joyce Marsh, Helda Matthews. Fourth row: John Ed Matthews, Sarah Margaret Matthews, Billy McDuffie, Bobbie Ann Miller, John Murphy, Susie Oldham, Janet O'quinn, Margaret Rogers, Carl Sanders, Beth Seymore. Fifth row: Sarah Sharpe, Vivian Sineath, Ann Smith, Kathleen Smith, Lula Bell Stewart, Shirley Stutts, Bobby Thomas, Thurman Venable, Margaret Walker, Jack Warf. Sixth row: Wayne Wilmoth, Sarah Yarborough.

5

ACTIVITIES

French Club

First row: Martha Sanders, Ethel Yow, Genelle Godfrey, Willena Matthews, Carol Cameron, Priscilla Stone, Sue Oldham, Peggy McLendon, Martha Shaw. Second row: Zelda Tillman, Rebecca Nicholson, Janice Spivey, Kay Southard, Linda Clark, Ada Layne, David Brooks, Howard Younginer, Sylvia Coggins. Third row: Johnny Phillips, Mary Frances Garner, Faye Blakeley, Duncan McLeod, Phillip Maddox, Mr. Jones, Advisor.

Monogram Club

First row: Ruth Key, Jerry Medlin, Faye Blakeley, Wanda Jeffers, Ada Layne, June Perkins, Bobbie Stout, Adalene Yow, Luretia Bullis, Reporter; Sue Oldham, Sylvia Coggins, Secretary-Treasurer. Second row: David Burge, Vice President; Melvin Upchurch, Billy Stanley, Lawrence Simpson, Gilmer Lankford, David Brooks, Arliss Upchurch, Lynn Rogers, Mr. Kelly, Sponsor. Third row: Roger Eads, Wyatt Upchurch, President; William Stutts, Phillip Maddox, Bobby Blue Hall.

Student Council

First row: Ruth Key, President; David Brooks, Vice-President; Luretia Bullis, Secretary-Treasurer. Second row: Billy Yow, Joel Jackson, Priscilla Stone, Faye Blakeley, Ada Layne, Class Representatives; Mr. Frye, Sponsor. (Not pictured)

Bus Drivers

First row: Lynn Rogers, David Brooks, Luretia Bullis, Vera Maude Cole, Terry Stone, Roger Eads. Second row: Robert Lovick, Melvin Upchurch, M. D. Yow, David Burge.

F. F. A. OFFICERS

Billy Yow- -President
Wade Butner- Vice-President
Weldon Chilton- -Secretary
Terry Stone- -Treasurer
Melvin Upchurch- -Watchdog
Mr. Meador- Advisor

F.F.A.

First row: Douglas Hodges, Billy Yow, M. D. Yow, Gilmer Lankford, Pat Sherron Newlin Coffer, Troy Matthews, Jimmy Brown, Joel Jackson, Mr. Meador, Advisor. Second row: Eston Stutts, Jimmy Jackson, Hayden Harrison, David Stewart, Charles Poindexter, Carl Walker, Jimmy Trulove, Jerry Coggins, Bill Perkins, Harold Chilton, Harry Wicker. Third row: Bobby Johnson, Harold Adams, Nelson Frye, Earl Simpson, Bobby Holland, David Simpson, Terry Stone, Wade Butner, Lynn Rogers. Fourth row: Weldon Chilton, Dennis Maddox, Wayne Medlin, Johnny Gaines, Bobby Nixon, Melvin Upchurch.

F. H. A. OFFICERS

Patsy Shinualt- President
Sylvia Coggins- Vice-President
Catherine Hughes- -Treasurer
Nancy Spivey- Reporter
Zelda Tillman- Historian
Doris Hodges- -Song Leader
Kay Southard- Parliamentarian
Doris Cameron, Faye Eads - - - - - - - - - - - - Program Committee
Mrs. Matthews- Advisor

F.H.A.

FIRST ROW: Martha Sanders, Carolyn McDuffie, Shelby Hickman, Elizabeth McLendon, Judy Sharpe, Rebecca Nicholson, Edna Merle Williams, Genelle Spivey, Edna Ann Douglas, Beverly Johnson, Blennie Douglas, Doris Hodges, Sylvia Coggins. SECOND ROW: Nancy Spivey, Patsy Shinualt, Doris Cameron, Janice Maddox, Norma Jean Cole, Betty Haymore, Linda Boswell, Nancy Blakeley, Zelda Tillman, Vera Maude Cole, Janie Fulford, Wanda Jeffers. THIRD ROW: Faye Eads, Catherine Hughes, Maureen Parker, Kay Southard, Laura Ann Williams, Katherine Murchison, Byerly Boswell, Shirley Harrison, Peggy McLendon, Sue Oldham. FOURTH ROW: Betty Rae Mauldin, Adalene Yow, Bobbie Lou Stout, Janice Spivey, Ada Layne.

Piano Students

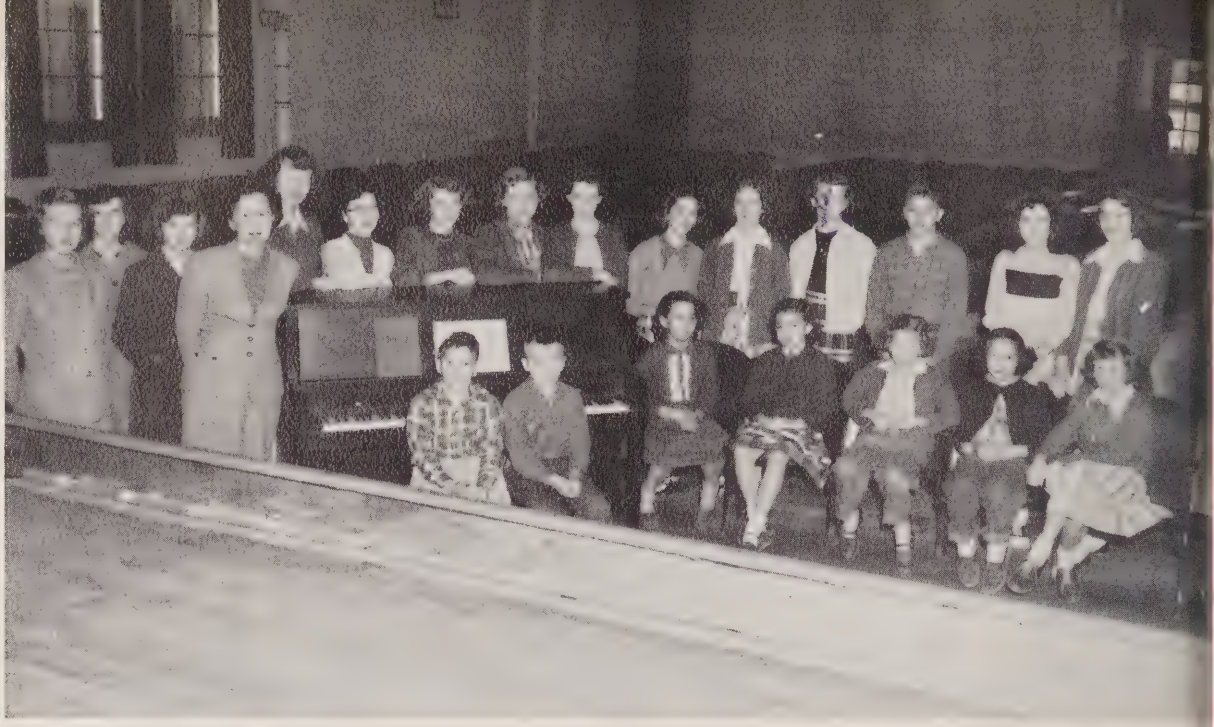

First row: Bobby Parvin, Roy Gaster, Marion Nicholson, Janice Cole, Rita Talley, Norma Eakes, Sarah Sharpe, Second row: Jeanette Johnson, Nancy Coggins, Earnestine Lemons, Mrs. Smith, Instructor; Nancy Spivey, Sue Oldham, Barbara Matthews, Rachel McLeod, Janice Maddox, Betty M. Wicker, Ellen Ann Cole, Betty Sue Farrell, Marshall Parvin Frances Wilkie, Judy Sharpe. Not Pictured: Patsy Shinault.

Junior Glee Club

First row: Margaret Rogers, Sara Matthews, Yvonne Haynore, Linda Coggins, Sarah Sharp, Mary Anne Griffin, Phyllis Hancock, Janet O'Quinn, Jo Ann Terry, Joyce Sauls, Betty Johnson, Nancy Holder, Faye Douglas, Nancy Coggins. Second row: Joyce Cole, Jeanette Harrington, Joyce Marsh, Ernestine Lemons, Hilda Matthews, Beth Seymore, Betty Wicker, Anne Smith, Faye Perkins, Betty Sue Farrell, Grace Jones, Sara Yarborough. Third row: Mrs. McNeill, Sponsor; Shirley Stutts, Wanda Kimball, Mary Sue Fore, Pauline Wood, Rachel McLeod, Barbara Matthews, Jeanette Johnson, Susie Oldham, Rebecca Jo Sharpe, Glenda Coffer. Fourth row: Ruby Spivey, Buddy Hall, Vivian Sineath, Kathleen Smith, Alma Haymore, Ellen Ann Cole, Lou Anne Oldham, Bobbie Anne Miller, Sarah Coggins. Fifth row: Richard Frye, Marshall Parvin, Gary Bullard, Jimmy Cole, Wade Godfrey, Warren Tillman, Marquetta Poole, Jimmy Thomas. Sixth row: Jerry Blakeley, Harold Thomas, Horace Spivey, Leland Jackson, Billy Ray Holt.

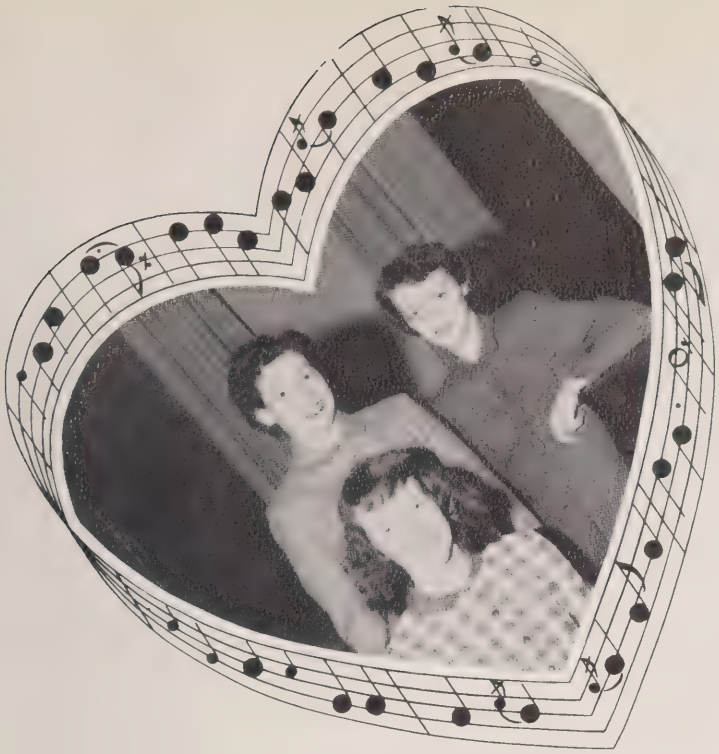

Trio

NANCY SPIVEY
PATSY SHINAULT
WILLENA MATTHEWS

First row: June Perkins, Genelle Godfrey, Doris Cameron, Bobbye Lou Stout, Beverly Johnson, Catherine Murchison, Laura Anne Williams, Carolyn McDuffie. Second row: Shelby Hickman, Frances Wilkie, Elizabeth McLendon, Adalene Yow, Patsy Shinault, Willena Matthews, Nancy Spivey. Third row: Mrs. Ethel McNeill, Sponsor; Mary Frances Garner, Bobby Jean Layne, Jerry Medlin, Peggy McLendon, Sue Oldham, Johnny Phillips. Fourth row: Bobby Lynn Riddle, Bobby Blue Hall, Duncan McLeod, Lawrence Simpson.

Senior Glee Club

Band

Seated: Sarah Yarborough, Wade Layne, Danny Joye, Leland Jackson, M. D. Yow, Harold Cameron, Adalene Yow, Bobby Blue Hall, Harry Wicker, Bobby Nixon, Wayne Medlin, Duncan McLeod. Standing: Mrs. McNeil, Director; Glenda Coffer, Ellen Ann Cole, Frances Wilkie, Marquetta Poole, Faye Perkins, Majorettes.

Majorettes

Faye Perkins, Ellen Ann Cole, Frances Wilkie, Glenda Coffer, Marquetta Poole.

Boy Scouts

First row: Jerry Blakeley, Preston Neill Garner, Marshall Parvin, Wade Godfrey, Jimmy Butts. Second row: Jerry Coggins, Joel Jackson, Leland Jackson, Nick Gaster, W. G. Godfrey, Warren Tillman. Third row: David Spivey, Bobby Johnson, Earl Simpson, Bobby McDuffie, Dale Cox.

Girl Scouts

First row: Joyce Cole, Kay Ellen Griffin, Phyllis Hancock, Lou Anne Oldham, Betsy Coggins. Second row: Mary Catherine Rogers, Goldie Douglas, Sarah Coggins, Susie Oldham, Mollie Coggins, Betty Jean Johnson, Hilda Matthews. Third row: Mrs. Ethel McNeill, Advisor, Jeanette Harrington, Faye Perkins, Ernestine Lemons, Ruby Spivey, Sue Fore, Jane Smith.

Beta Club

Sitting, left to right: Doris Cameron, Phillip Maddox, Treasurer; Bobbie Jean Layne, Secretary; Joye Tippett, President; Carol Cameron, Vice President; David Brooks, Sylvia Coggins. Standing: Madge Hancock, Mr. Erranton, Sponsor; Peggy McLendon. Not Pictured: Zelda Tillman.

Paper Staff

Left to right: Bobbie Jean Layne, Co-reporter, Peggy McLendon, Business Manager, Doris Cameron, Humor Editor, Madge Hancock, Assistant Business Manager, Carol Cameron, Co-reporter. Standing: Sylvia Coggins, Sports Editor, Phillip Maddox, Co-editor, David Brooks, Assistant Circulation Manager, Joye Tippett, Co-editor, Faye Blakeley, Art Editor, Mr. Erranton, Sponsor. Not Pictured, Zelda Tillman.

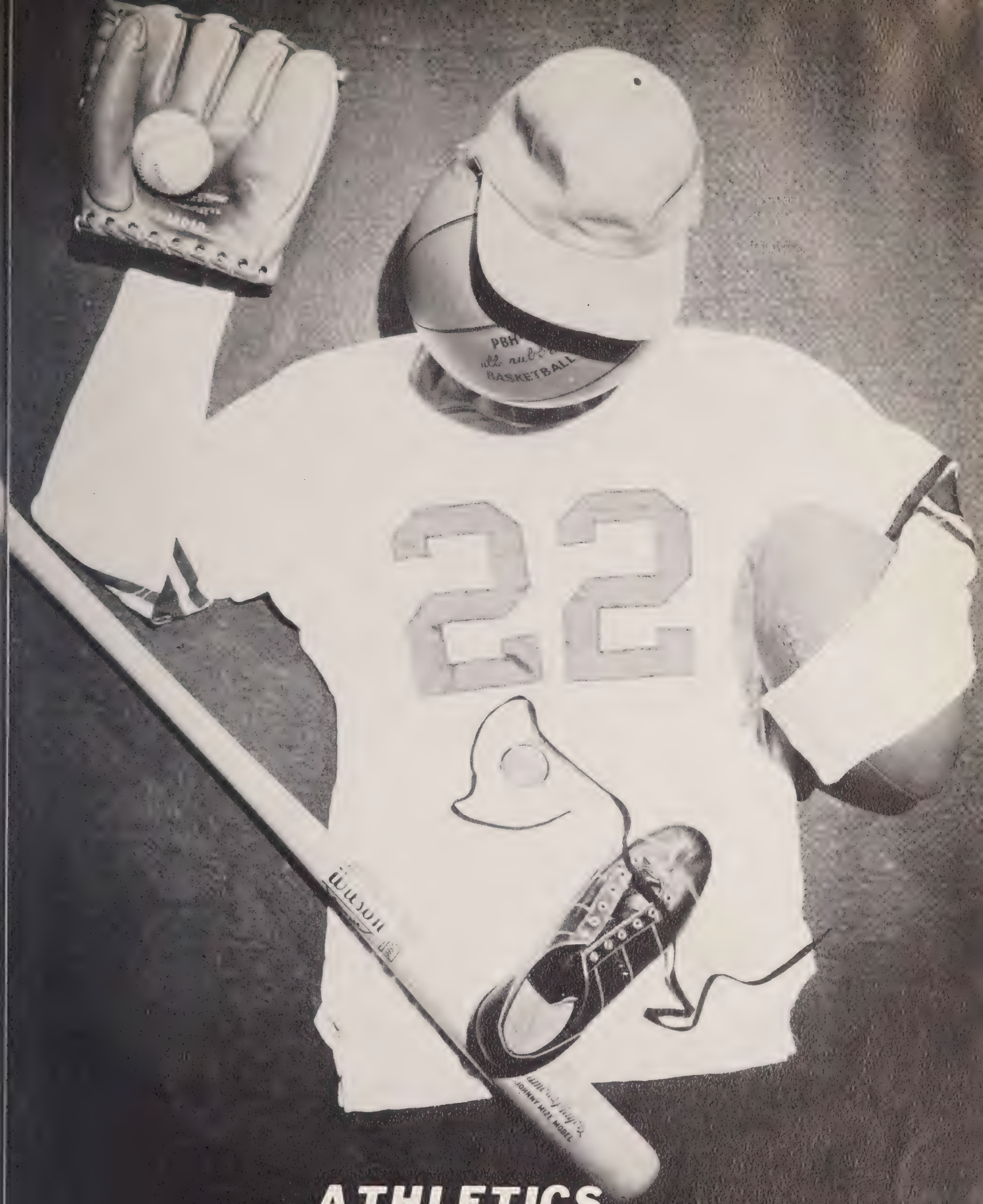

ATHLETICS

Football

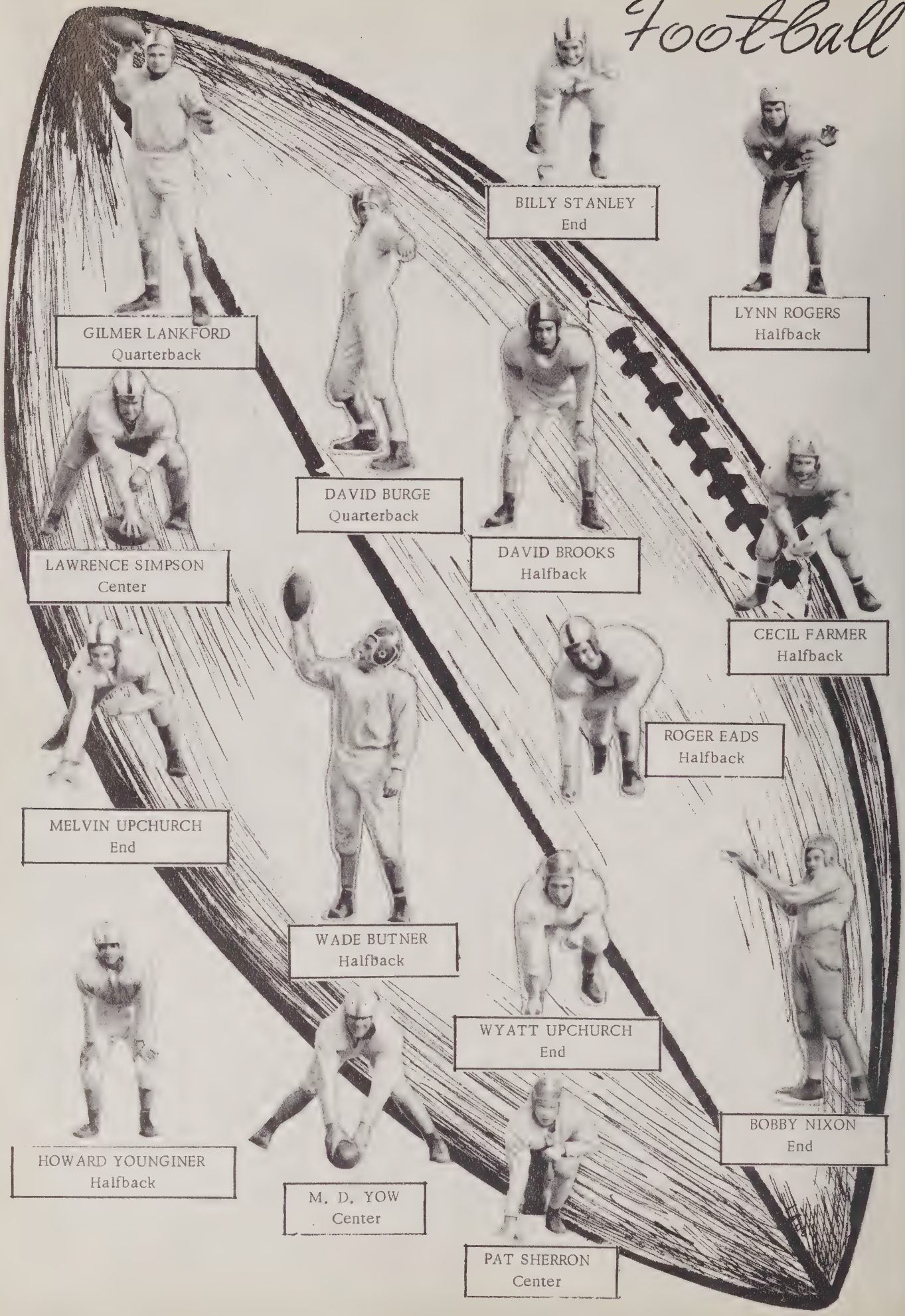
BILLY STANLEY
End
LYNN ROGERS
Halfback
GILMER LANKFORD
Quarterback
DAVID BURGE
Quarterback
DAVID BROOKS
Halfback
LAWRENCE SIMPSON
Center
CECIL FARMER
Halfback
ROGER EADS
Halfback
MELVIN UPCHURCH
End
WADE BUTNER
Halfback
WYATT UPCHURCH
End
BOBBY NIXON
End
HOWARD YOUNGINER
Halfback
M. D. YOW
Center
PAT SHERRON
Center

Baseball

First row: Roger Eads, David Burge, Earl Simpson, William Stutts, Arliss Upchurch, Phillip Maddox, Billy Stanley, David Brooks, Gilmer Lankford, Wade Butner, Pat Sherron, Harold Adams, Carl Walker. Second row: Newlin Coffer, Joel Jackson, Cecil Farmer, Howard Younginer, Jimmy Brown, Lynn Rogers, Wyatt Upchurch, Harry Wicker, Charles Hall, Bill Perkins, Bobby Holland, Charles Poindexter, Johnny Gaines, David Spivey, Mr. Joe Kelly, Coach.

Cheer Leaders

Bobby Blue Hall, June Perkins, Adalene Yow, Chief;
Sue Oldham, Bobbie Lou Stout.

Basketball

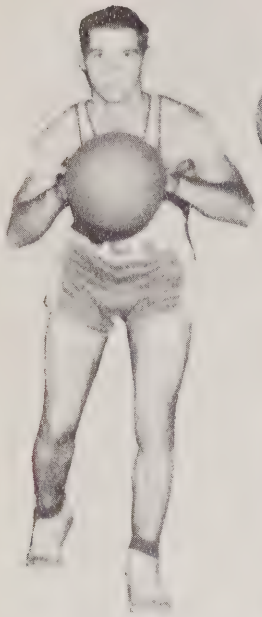

LYNN ROGERS
Co-Captain

WYATT UPCHURCH
Co-Captain

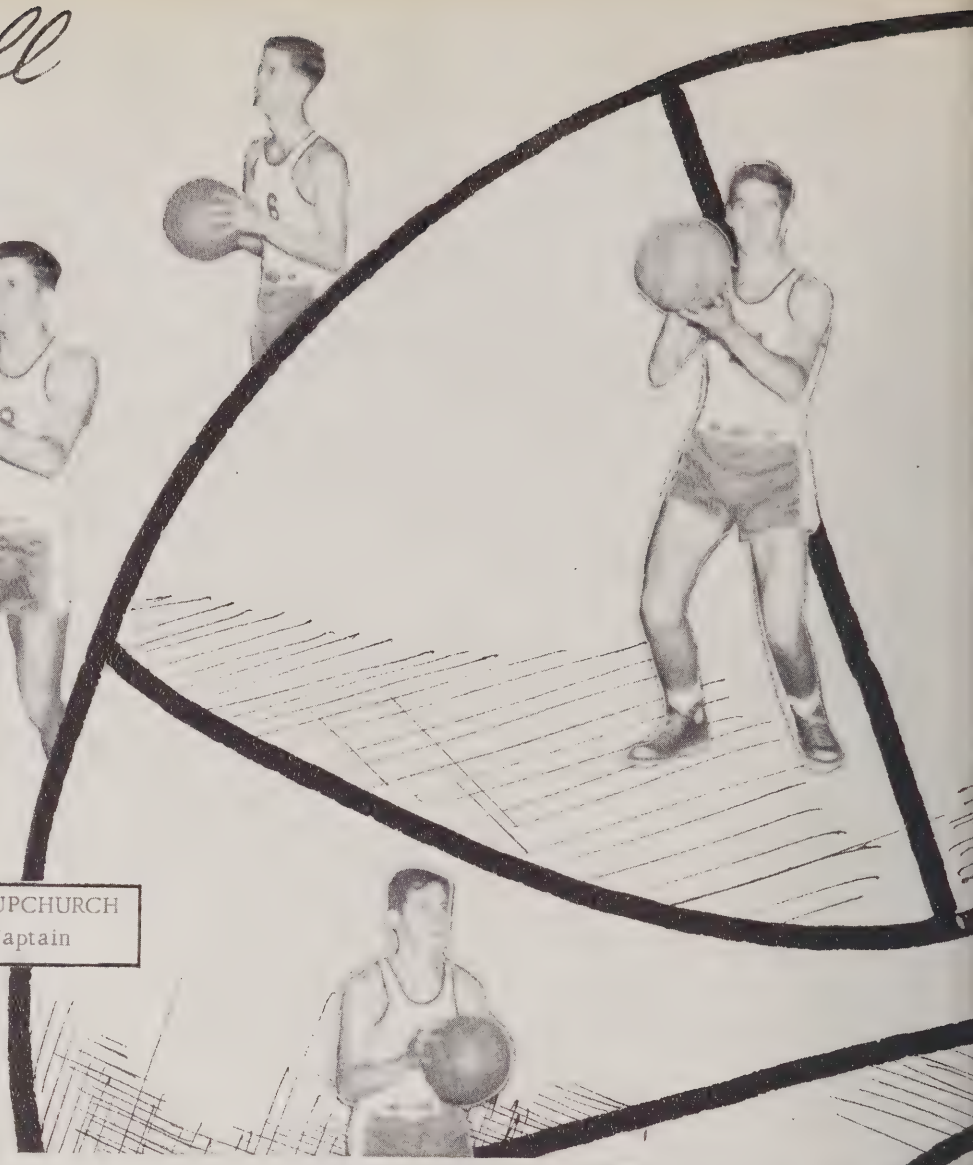

First row: Charles Hall, Lynn Rogers, Wyatt Upchurch, Wade Butner, David Burge, David Brooks. Second row: Howard Younginer, Billy Stanley, Roger Eads, Jimmy Brown, Harold Chilton, Cecil Farmer, Mr. Joe Kelly, Coach. Third row: Harry Wicker, Carl Wayne Walker, Nelson Frye, Bobby Nixon, Bill Perkins, Newlin Coffer, Arliss Upchurch.

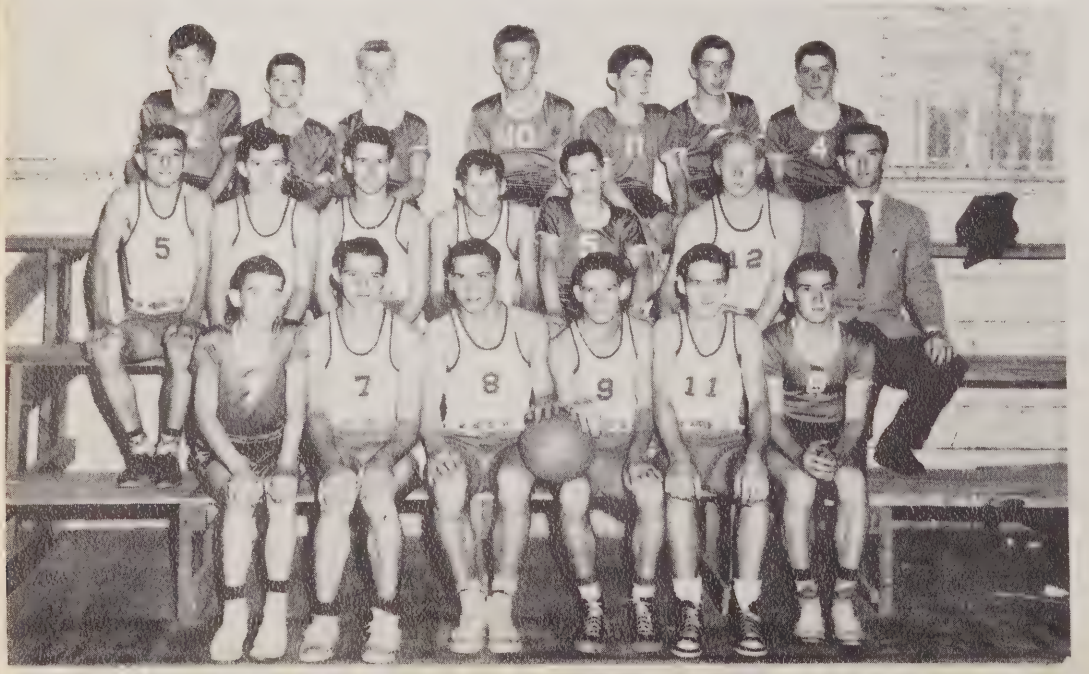

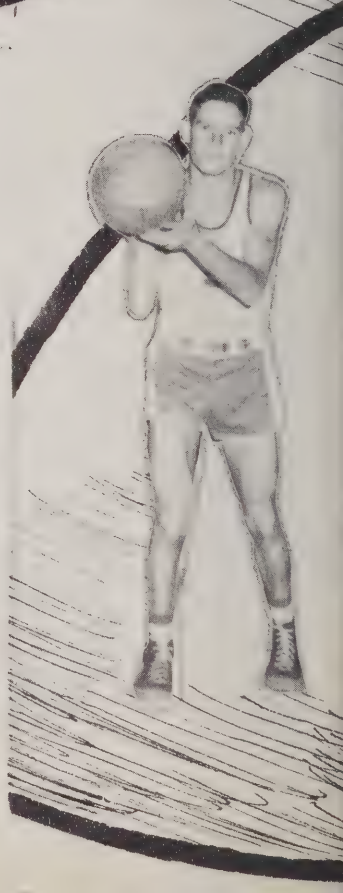

Basketball

RUTH KEY
Co-Captain

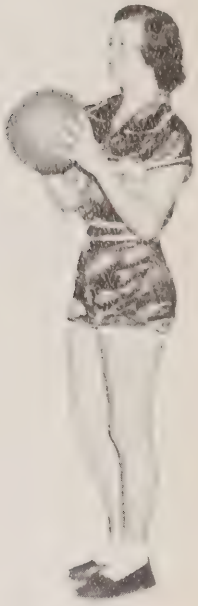

SYLVIA COGGINS
Co-Captain

First row: Kay Southard, Nancy Spivey, Janice Spivey, Madge Hancock, Sylvia Coggins, Ruth Key, Faye Blakeley. Second row: Patsy Shinault, Gearl Dean Coley, Kay Jeffers, Elizabeth McLenden, Jean Holt, Mary Frances Garner, Bobbie Jean Layne, Jerry Medlin. Third row: Wanda Jeffers, Ada Layne, Janet Hardy, Mr. Joe Kelly, Coach; Linda Clark, Faye Eads, Maureen Parker.

Junior Play Cast

First row: Zelda Tillman, Wade Butner, Bobby Nixon. Second row: Duncan McLeod, Ethel Yow, Sue Oldham, Peggy Mercendon, Willene Matthews, Nancy Blakeley. Third row: Sylvia Coggins, Doris Cameron, Faye Blakeley, June Perkins, Billy Yow, Joe Bill Johnson, Miss Purvis, Director.

FAVORITES

Class Favorites

Seniors
MADGE HANCOCK
LAWRENCE SIMPSON

Juniors
SYLVIA COGGINS
PHILLIP MADDOX

Class Favorites

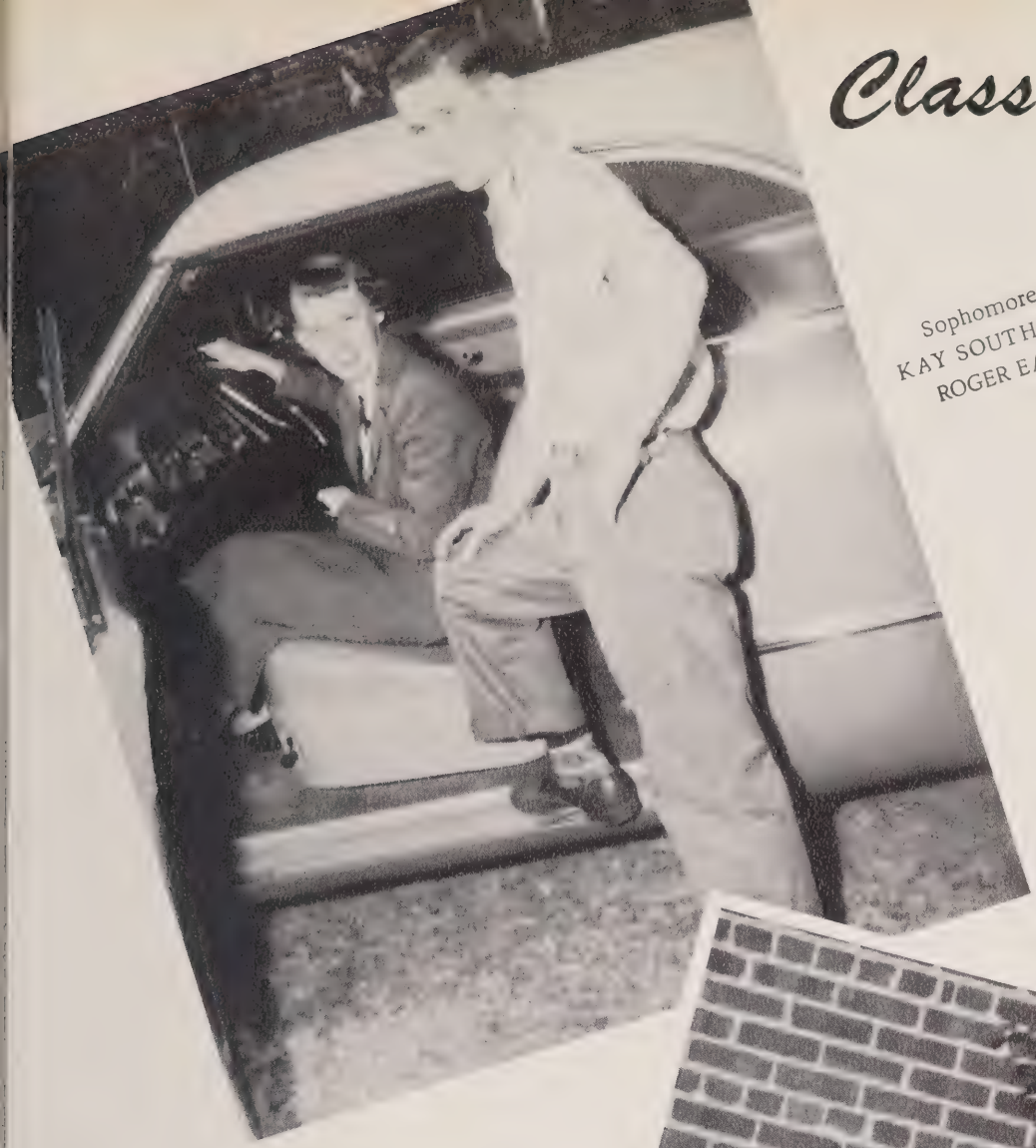

Sophomores
KAY SOUTHARD
ROGER EADS

Freshmen
NORMA JEAN COLE
DAVID BURGE

Superlatives

Mr. and Miss Greenwood
WILLIAM STUTTS
MADGE HANCOCK

Wittiest
MAX MATTHEWS
JEAN HOLT

Most Dignified
LURETIA BULLIS
RAY BAKER

Superlatives

Quietest

MOZELLE DOUGLAS
NORMA JEAN WOOD
JERRY MEDLIN

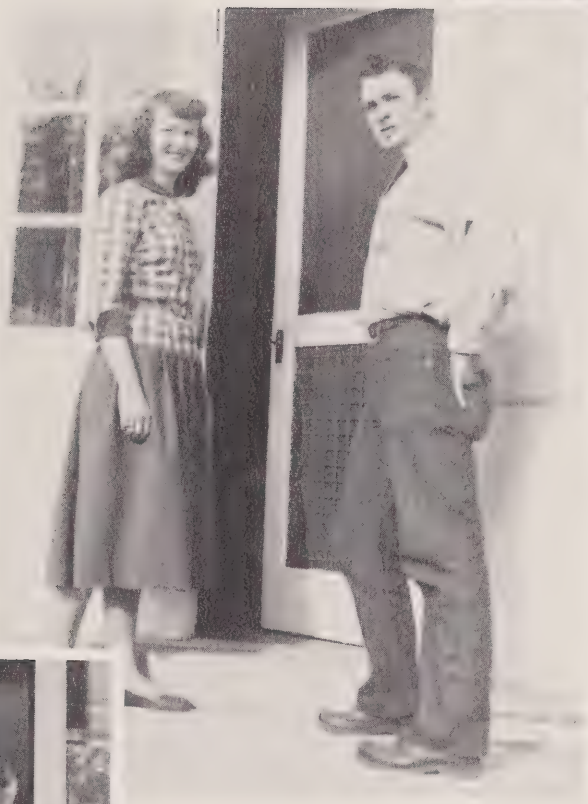

Friendliest

NANCY SPIVEY
LAWRENCE SIMPSON

Best Looking

MARY FRANCES GARNER
GRAY MATTHEWS

Superlatives

Most Dependable
PRISCILLA STONE
BOBBY LYNN RIDDLE

Most Athletic
RUTH KEY
MELVIN UPCHURCH

Best All-Around
BOBBIE JEAN LAYNE
WYATT UPCHURCH

Superlatives

Most Co-operative
CAROL CAMERON
ROBERT LOVICK

Most Popular
KAY FRANCES JEFFERS
JOHNNY PHILLIPS

Best School Spirited
PATSY SHINAULT
GILMER LANKFORD

Superlatives

Neatest
JOYE TIPPETT
ROYCE TIPPETT

Most Courteous
BETTY JO BLAKELEY
BILLY STANLEY

Most Likely To Succeed
DOROTHY STONE
LYNN ROGERS

Miss Greenwood
LURETIA BULLIS

Ruritan Queen
MARTHA SHAW

WE THANK THE CLASS OF '53

It has been a privilege
and a pleasure to be
chosen as your official
portrait photographer.

LAVERGNE of Chapel Hill
Hillview Road
P. O. Box 878 Chapel Hill, N. C.

Snapshots

Faye and Bill

Carol

COMPLIMENTS OF

Knotts Hen House
Lessie's Ladies Shop
Jonesboro Drive-In Griddle
Jonesboro Fashion Shop
Watson and Thomas
Baker's 5 and 10 Cent Store
John Adams
Harold's Fine Foods
Childress Service Station
Perry's Service Station
City Dry Cleaners
Boger's Shoe Store

Wyatt

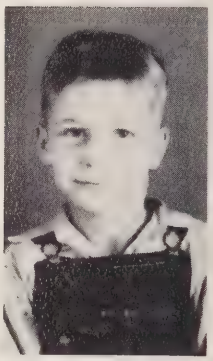

Melvin

Charles

Bill and June

Arliss, Wyatt and Melvin

LEMON SPRINGS RURITAN CLUB

COMMUNITY SERVICE

Fellowship **Goodwill**

LEMON SPRINGS, N. C.

Sanford
BRICK & TILE
CO.

Manufacturers of

High-Grade Building Brick

Phone 999

Sanford, North Carolina

Plant and Shipping Point:

Colon, North Carolina

Sanford
TIRE SERVICE
Recapping - Vulcanizing
General Tires

Phone 362
Sanford, North Carolina

Compliments of
Kings'
ROOFING CO.
Sanford, North Carolina

Ready-Mixed
CONCRETE

"Where You Want It
When You Want It"
Mixed to Your Specifications!

SANFORD ICE and COAL CO.

Phone 271 - Sanford, N.C.

Compliments of
W. Koury
CO., INC.

Manufacturers of
Work and Sport Clothes

Sanford, North Carolina

Compliments of
Theatre Grill
On U.S. No. 1
Three Miles South of
Sanford, North Carolina

Compliments of

Snipes

LUMBER CO.

INC.

PHONE 768

Sanford, North Carolina

Compliments of

Winstead's
MARKET & GROCERY
Reasonable and Reliable

Phone 1129
Sanford, North Carolina

Compliments of

Holt
SUPPLY CO.
Farmall Tractors
McCormick Farm Equipment
International Motor Trucks

Sanford, North Carolina

Johnson
COTTON CO., INC.
Refrigerators - Furniture
Radios - Tractors - Implements

Cash If You Have It
Credit If You Need It

Sanford, North Carolina

Compliments of

Henry Vann
TOBACCO CURERS
Authorized Dealer
W. T. McLENDON

Route 1
Sanford, North Carolina

Compliments of

Rogers
FUNERAL
HOME
Sanford, North Carolina

Lee
DRUG STORE
"Any Prescription Any Time"
JOE LAZARUS
Air Conditioned

Phones 74 and 75
Steele Street
Sanford, North Carolina

Compliments of

Sanford
MOTOR SALES
DeSoto - Plymouth
Dealer

Sanford, North Carolina

Compliments of

Sanford
ICE & COAL
CO.

Sanford, North Carolina

Lacy

Oldham

CONSTRUCTION

COMPANY

Lacy

Oldham

LUMBER

COMPANY

Best of luck in the future
We appreciate your patronage
in the past

Key's
UPHOLSTERY SHOP
Reupholstering
All Work Guaranteed
Call for Free Estimates
Custom Made Seat Covers

Jonesboro Heights - Phone 22656
Sanford, North Carolina

Twin City
DRY CLEANERS
Shirt Service
Three Locations for
Your Convenience
Jonesboro Heights - Endor Street
Chatham Street
Sanford, North Carolina

Rosser's
MEN SHOP
"For Things Men Wear"

Jonesboro Heights
Sanford, North Carolina

Compliments of
Bradford's
INSURANCE AGENCY
Jonesboro Heights
Sanford, North Carolina

The Marzac
CO.
Mill Remnants - Bed Spreads
Hosiery

128 E. Main Street
Jonesboro Heights
Sanford, North Carolina

Johnson's
JEWELRY
Feature Fine Elgin and
Bulova Watches and
Keepsake Diamonds

Jonesboro Heights
Sanford, North Carolina

Bryan-Jones
COMPANY
Furniture and Appliances
105 W. Main Street
Jonesboro Heights
Sanford, North Carolina

Compliments of
Central
BANK & TRUST
CO.
Established in 1909 as
The Bank of Broadway
Broadway - Sanford, N.C.

Progressive

STORES

"Home of Better Values"

"Quality Groceries and Meats"

at

Bottom Prices

Sanford, North Carolina

HELPING TO BUILD

A Finer Carolina

CAROLINA
POWER AND LIGHT
COMPANY

The National

BANK
OF

Sanford

Member of Federal Reserve
System, Federal Deposit
Insurance Corporation

Sanford, North Carolina

FINE FOOD
AT

Clint's
PLACE

Sanford, North Carolina

Richmahr TOURIST COURT

Trailer Park

Esso Service Station

5 miles South of Sanford, Route 1

Perry Bros.

Good Year Tires

Recapping and Vulcanizing

Phone 44
Hugh P. Perry and Frank Perry
Sanford, North Carolina

Dad Burns SERVICE STATION

Tire and Battery and
Greasing Service

Meats, Groceries, and Feed

Coggins and Son
4 miles South of Sanford
on U.S. #1

Lee MOTOR CO.

SALES Ford *SERVICE*

Sanford, North Carolina

Johnson MOTOR CO.

Willys and Kaiser Cars

509 Wicker St. Phone 807-J

Sanford, North Carolina

Compliments of

Downtown MOTORS

"Your friendly Mercury Dealer"

220 Wicker Street
Sanford, North Carolina

Sunnyside SERVICE STATION

Amoco Gas and Oil

Groceries

6 miles South of Sanford
on U.S. #1

Compliments of

Collins PRESS

Fine Job Printing
Masonic Temple
Phone 740

Sanford, North Carolina

Compliments of

Hester-Wilson CO.

Feeds, Seeds, and Fertilizer

Mill Phone 22946
Store Phone 494

Sanford, North Carolina

Rimmer's
DRUG STORE

Reasonable
Reliable

Phone
48

159 Wicker Street

Sanford, North Carolina

Compliments of

Saco-Lowell
SHOPS

Sanford Division

Sanford, North Carolina

Lee
DRUG STORE

First in Prescriptions

Fred Ray, Jr.
Robert N. Watson

Jonesboro Heights
Sanford, North Carolina

Your
Favorite
Druggist

Compliments of

First Federal
LOAN ASSOCIATION
Sanford, North Carolina

Compliments of
Edward's
NASH MOTORS, INC.
Your Nash and GMC Dealer

Phone 897
Sanford, North Carolina

Compliments of

Kammer's
MEN'S SHOP
Sanford, North Carolina

Farm Loans
Long Terms - Low Interest
Sanford
NATIONAL FARM LOAN
ASSOCIATION

J.E. WALKER, Sec.-Treasurer

Compliments of

Walgreen
DRUG STORE
Jonesboro Heights
Sanford, North Carolina

Compliments of
Tramway
HARDWARE & SUPPLY
CO.
Tramway, North Carolina

Southern
MOTOR INN
Complete Auto Service
BRUCE THOMAS
WAYNE CROWSON

105 Carthage Street
Sanford, North Carolina

3-W SUPPLY
and
Wood's
TOBACCO
WAREHOUSES 1 and 2
BILL WOOD, Proprietor
"Your Old Friend"
Sanford, North Carolina

Dossenbachs
FINER FURNITURE
"Always a Saving"

Phone 255

211 Wicker Street
Sanford, North Carolina

PUT YOUR BEST FOOT FORWARD
Trade at
Williams-Belk CO.
Sanford, North Carolina

Compliments of
Colonial STORES
Quality Groceries and Meats
Prices to suit your Budget

Sanford, North Carolina

Compliments of
Coca-Cola BOTTLING CO.

Sanford, North Carolina

Compliments of
Sanford BUSINESS COLLEGE

Compliments of
Brown-Dixon TIRE CO.
Pennsylvania Tires
Recapping, Vulcanizing

Wicker and Endor Streets
Phone 792
Sanford, North Carolina

Compliments of

Fields'

FISH, OYSTER & ICE CO.

Sanford, North Carolina

Cole's

PHARMACY

The Friendly Drug Store
"Our Time Is Your Time
All the Time"

Sanford, North Carolina

Clyde E. Burge

REAL ESTATE

234 Carthage Street
Sanford, North Carolina

Richard
I wish you much success
happiness in the future
yr Dick

Compliments of

Efird's

DEPARTMENT STORE

Correct Merchandise
at Low Prices
Sanford, North Carolina

Furniture and
Electrical Appliances

Lovings

"Quality Spells
What Loving's Sells"

Sanford, North Carolina

Compliments of

Olivers

"Ladies' Ready-to-Wear"
Millinery

Sanford, North Carolina

Compliments of

Center Theatre

Jonesboro Heights
Sanford, North Carolina

Central

TOBACCO WAREHOUSES 1 and 2
L.B. MADDOX
O.J. HOBGOOD
C.N. CASTLEBERRY
Proprietors
Jonesboro Heights
Sanford, North Carolina

Hi Richard,
you are a very cute
boy. Always remember
the initials W. H. the
girl we use to tease
you about. I wish
you much success
and happiness
Always keep that
smile and be happy
So Long
Mae Rene

March 19, 1953
Greenwood Jail

Dear Richard,

Well another year is almost over. Thank goodness! Maybe we will be together the next 4 years. I sure hope so. Always stay like you are now and you will succeed in everything you try. Best wishes + good luck.

A classmate + a friend,
Phyllis Hancock
"Sweetie"

Richard,

May the best of luck, happiness, + success be yours in the following days, weeks, months + years to come.

Good luck is a nice guy who turned over water in the room one day + said I did it Remember
Happiness, till the ocean wears rubber pants to keep its bottom dry!!

Keep Going,
"Susie"

Richard,
I wish you lots of luck and happiness in future years. Always remember the sixth grade.

Lithographed by
TAYLOR
YEARBOOK COMPANY
DALLAS, TEXAS
Taylor-made MEANS BETTER YEARBOOKS

Dear Richard
I wish you much luck. I have enjoyed being in the 8th grade with you. You are a very nice boy.
Bobbie Glass

Richard -
Success and happiness to a fine fellow -
Stick with Frances and Wayne & I'm sure you will find both -
Sincerely
Margaret Kid

Richard,
I think you are a very nice boy. Hope "old" mother nature gives you luck, success & happiness.
Ella your garden of memories, please let me be a for-get-me-not!!
Joan
(giggle boy)

Richard
I wuz a
good Plot Boy
Tommy
Hadwin
Thomas

TAYLOR-MADE
YEARBOOKS
DALLAS